

# EMBRACEABLE YOU

1ST Eb ALTO SAXOPHONE

Music and Lyrics by  
GEORGE GERSHWIN and IRA GERSHWIN  
Arranged by ROY PHILLIPPE

BALLAD  $\text{♩} = 72$

34

42

50

# EMBRACEABLE YOU

2ND Eb ALTO SAXOPHONE

Music and Lyrics by  
GEORGE GERSHWIN and IRA GERSHWIN  
Arranged by ROY PHILLIPPE

**BALLAD**  $\text{♩} = 72$

34

42

50

50 *ff* 51 *mf* 52 *f* 53

54 *mf* 55 56 *mf* 57 *f*

58 59 *mf* 60 *f* 61

*SOLI* *A TEMPO*

# EMBRACEABLE YOU

## 1ST B♭ TENOR SAXOPHONE

Music and Lyrics by  
GEORGE GERSHWIN and IRA GERSHWIN  
Arranged by ROY PHILLIPPE

BALLAD ♩=72

# EMBRACEABLE YOU

## 2ND B♭ TENOR SAXOPHONE

Music and Lyrics by  
GEORGE GERSHWIN and IRA GERSHWIN  
Arranged by ROY PHILLIPPE

BALLAD ♩=72

1 *mf* 3 2 *f*

4 5 6 7 *mf*

10 SOLI

8 9 10 *mf* 11

12 13 14 15 *mf*

18

16 *f* 17 18 21 *mp*

22 23 24 25 *mp*

26

26 27 29 *mp* 30

2ND TENOR SAX.

"EMBRACEABLE YOU"

34

# EMBRACEABLE YOU

**E♭ BARITONE SAXOPHONE**

Music and Lyrics by  
GEORGE GERSHWIN and IRA GERSHWIN  
Arranged by ROY PHILLIPPE

**BALLAD** ♩=72

BARITONE SAX.

"EMBRACEABLE YOU"

34

Handwritten *be* above the staff. Musical notation for measures 31-34. Measure 31 starts with *mf*. Measure 32 has *f*. Measure 34 has *p*. A slur covers measures 31-34.

42

50

# EMBRACEABLE YOU

## 1ST B♭ TRUMPET

Music and Lyrics by  
GEORGE GERSHWIN and IRA GERSHWIN  
Arranged by ROY PHILLIPPE

**BALLAD**  $\text{♩} = 72$

**LEAD OVER TBNS.**

**TUTTI**

**LEAD OVER TBNS.**

**TUTTI**

**LEAD OVER TBNS.**

**TUTTI**

**LEAD OVER TBNS.**

**A TEMPO**

# EMBRACEABLE YOU

## 2ND 8b TRUMPET

Music and Lyrics by  
GEORGE GERSHWIN and IRA GERSHWIN  
Arranged by ROY PHILLIPPE

**BALLAD**  $\text{♩} = 72$

1st Trp. Cue: **PLAY:**

10 **TO HARMON** 18 **SOLO**

26 **OPEN** 34 **DIM.** 42 **POCO** 50 **A TEMPO**

34 40 **mp** **CRES. POCO - A -**

58 **mp** 59 **mf** 60 **f** 61

# EMBRACEABLE YOU

520 B♭ TRUMPET

Music and Lyrics by  
GEORGE GERSHWIN and IRA GERSHWIN  
Arranged by ROY PHILLIPPE

**BALLAD** ♩ = 72

5 *Set Trp. Cue:*

1 *mf*

6 7

8 *PLAY:* 3 **(10)** 7

8 9 10 11

**(18)** *f* *mf* *p* **(26)** 4

18 26

30 *mp* 31 *mf* 32 *f* 33 *dim.*

34 35 40 *mp* *Cresc.* *poco* 41 *A - poco* *f*

**(42)** 6

42 43 49 *f*

**(50)** 50 *ff* 51 52 *mf* 53 *f*

*A TEMPO*

54 *mf* 55 56 *mf* 57

58 *mp* 59 *mf* 60 *f* 61

# EMBRACEABLE YOU

## 4TH Bb TRUMPET

Music and Lyrics by  
GEORGE GERSHWIN and IRA GERSHWIN  
Arranged by ROY PHILLIPPE

**BALLAD**  $\text{♩} = 72$

1st Trp. Cue: 5

PLAY: 10

18  $f$  26  $mf$   $p$

34  $mp$   $mf$   $f$  DIM.

42  $mp$  CRESC. POCO A POCO  $f$

50  $ff$   $mf$   $f$

54  $mf$   $p$

56  $mf$  A TEMPO

58  $mp$   $mf$   $f$

61  $p$

# EMBRACEABLE YOU

## 1ST TROMBONE

Music and Lyrics by  
GEORGE GERSHWIN and IRA GERSHWIN  
Arranged by ROY PHILLIPPE

**BALLAD**  $\text{♩} = 72$

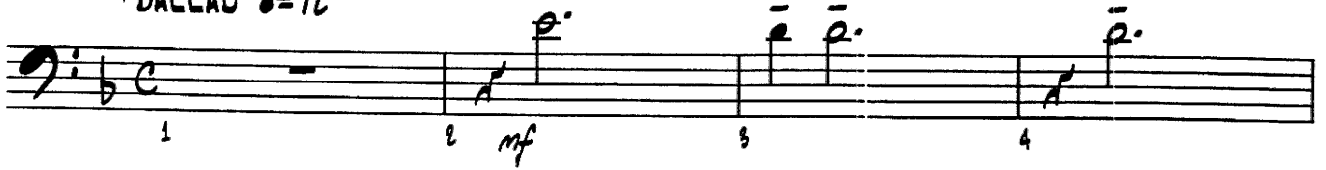

**10**

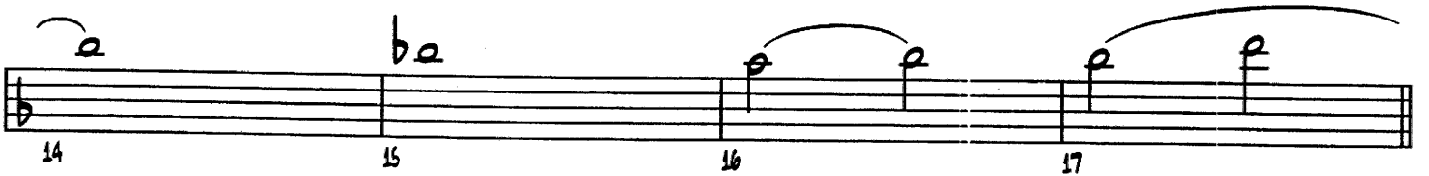

**18**

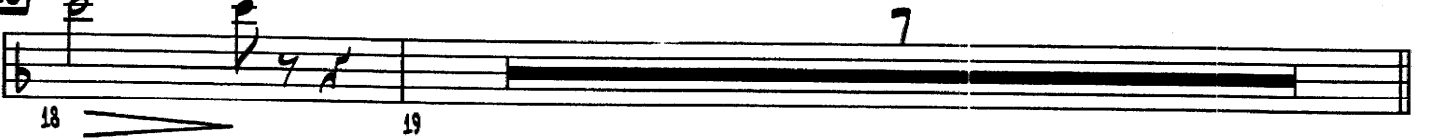

**26**

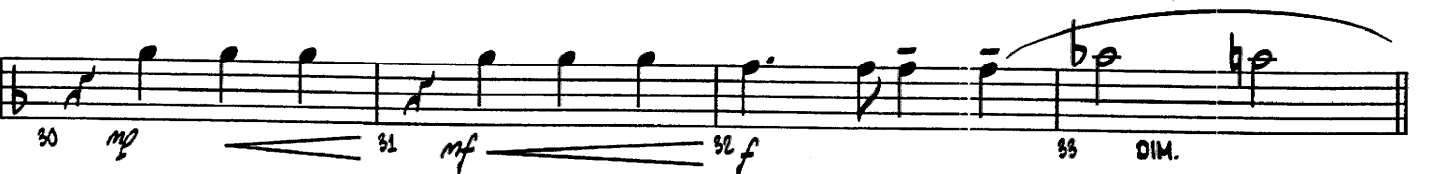

1ST TROMBONE

'EMBRACEABLE YOU'

34

42

50

# EMBRACEABLE YOU

SOLO TROMBONE

Music and Lyrics by  
GEORGE GERSHWIN and IRA GERSHWIN  
Arranged by ROY PHILLIPPE

BALLAD  $\text{♩} = 72$

1 2 *mf* 3 4

5 6 7 8 9 *f*

10

10 *mf* 11 12 13

14 15 16 17

18

18 19

26

26 *mp* 27 28 29

30 *mp* 31 *mf* 32 *f* 33 35 DIM.

2ND TROMBONE

"EMBRACEABLE YOU"

34

34 35 36 *mp* 37

38 39 40 *mp* CRESC. POCO - A - POCO *f* 41

42

42 43 44 45 *mp*

46 47 48 49

50

50 *ff* 51 52 *sf* 53 *f*

A TEMPO

54 *mf* 55 56 *mf* 57

58 59 60 *f* 61

# EMBRACEABLE YOU

320 TROMBONE

Music and Lyrics by  
GEORGE GERSHWIN and IRA GERSHWIN  
Arranged by ROY PHILLIPPE

BALLAD  $\text{♩} = 72$

10

18

26

3RD TROMBONE

"EMBRACEABLE YOU"

34

42

50

# EMBRACEABLE YOU

## 4TH TROMBONE

Music and Lyrics by  
GEORGE GERSHWIN and IRA GERSHWIN  
Arranged by ROY PHILLIPPE

BALLAD  $\text{♩} = 72$

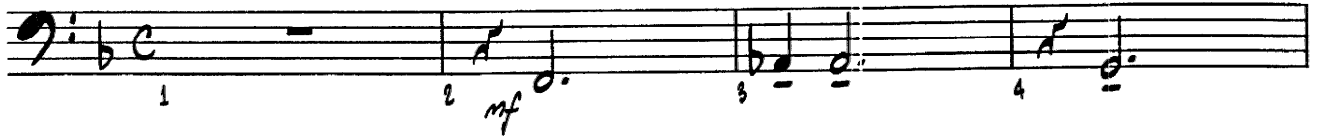

10

18

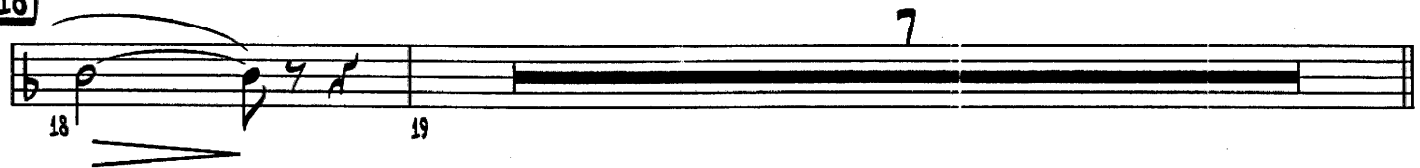

26

DIM.

34

42

50

# EMBRACEABLE YOU

Music and Lyrics by  
 GEORGE GERSHWIN and IRA GERSHWIN  
 Arranged by ROY PHILLIPPE

## GUITAR CHORDS

Standard Jazz Chord Voicings (The root is circled.)

MAS7

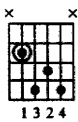

MAS7

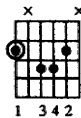

MAS7

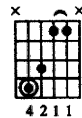

7

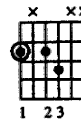

7

M7

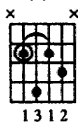

M7

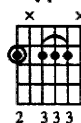

M7

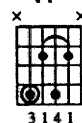

9

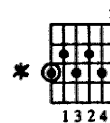

9

6

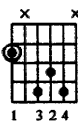

6

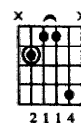

M7(b5)

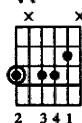

M7(b5)

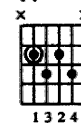

13

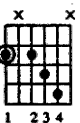

13

6/9

6/9

7(b9)

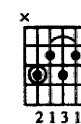

7(b9)

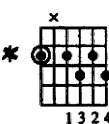

9(#11)

7(#11)

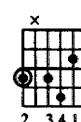

7(#5)

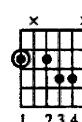

7(#5)

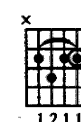

dim7

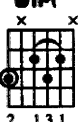

dim7

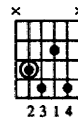

\* Do not play the root.

# EMBRACEABLE YOU

BASS

Music and Lyrics by  
GEORGE GERSHWIN and IRA GERSHWIN  
Arranged by ROY PHILLIPPE

BALLAD  $\text{♩} = 72$

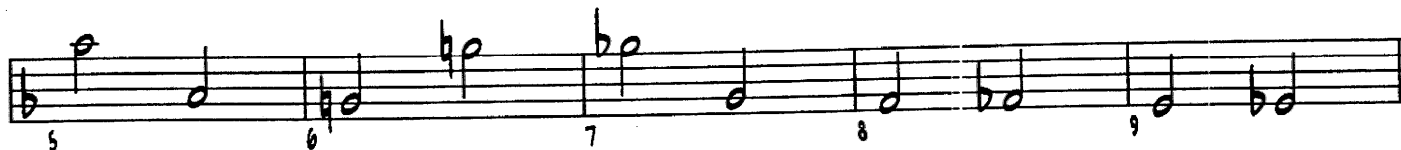
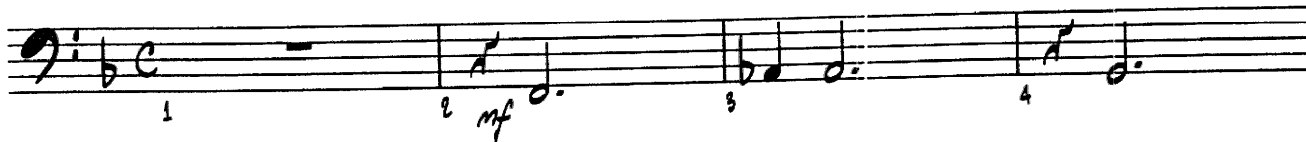

10

18

26

**34**

34 35 36 37 38 39 40 41  
Cresc. poco - a - poco *f*

**42**

42 43 44 45 46 47 48 49

**50**

50 51 52 53 54 55 56 57 58 59 60 61  
*ff* *mf* *f* *mf* *f*  
A TEMPO

# EMBRACEABLE YOU

GUITAR

Music and Lyrics by  
 GEORGE GERSHWIN and IRA GERSHWIN  
 Arranged by ROY PHILLIPPE

(BALLAD  $\text{♩} = 72$ )

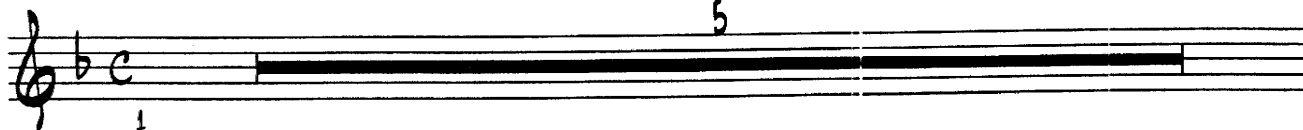

(PRETTY  
 $Bm7(b5)$ )

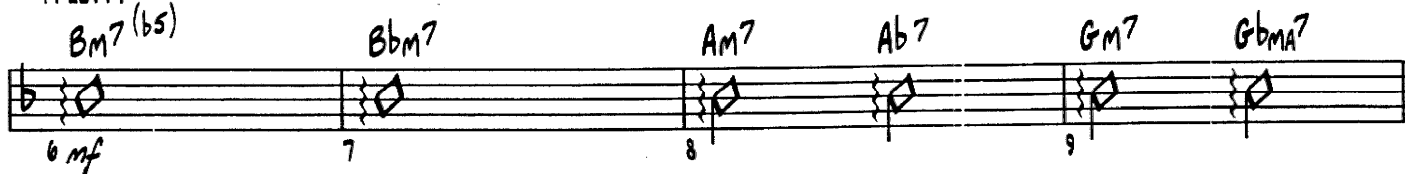

10

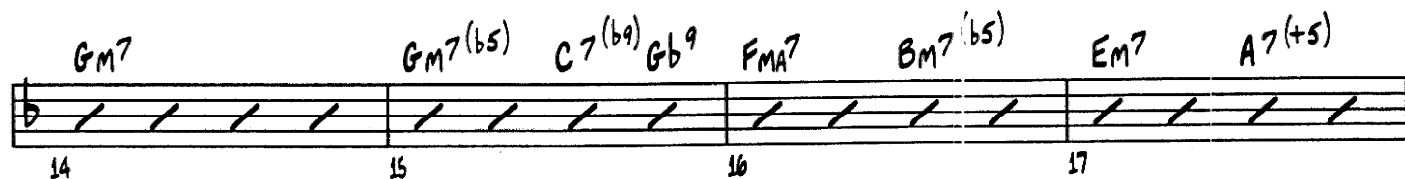
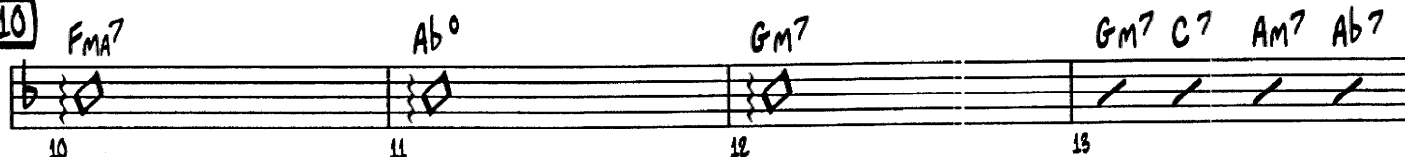

18

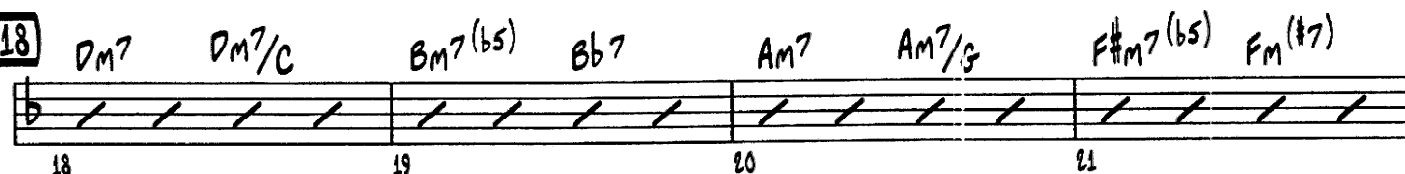

26

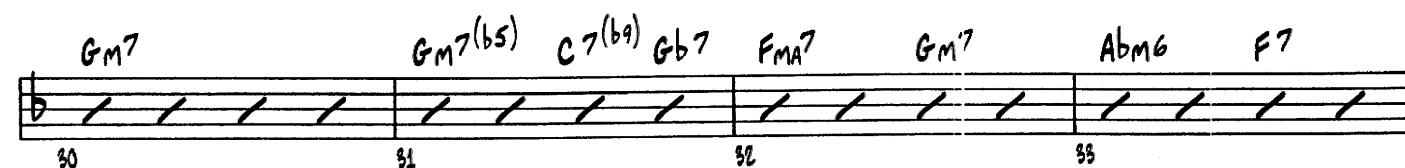

34 BbMA7 Gm7 FMA7 EM7(b5) A7SUS A7(b9) Eb9 Dm(ADD9) Dm Dm(#7) Dm7 Bm7(b5) Bbm(#7)

Am7 Eb9 D7(b9) Gm7(b5) Gb7 FMA7 B7(b5)

Cresc. poco - A - poco f

42 BbMA7 Db0 Cm7 F9SUS F7 Ab7 G7

Cm7 Cm7(b5) F7(b9) B7 BbMA7 Cm7 Dbm6 Bb7

50 EbMA7 Cm7 EM7(b5) AM7(b5) D7 AM7(b5) Ab9 Gm Gm(#7) Gm7 C9 Ebm Ebm(#7)

DM7 Ab9 G7(b9) Cm7(b5) Gb7 F7 = EM7(b5) Ebm7

A TEMPO

DM7 Db7 Cm7 B9 BbMA7

# EMBRACEABLE YOU

## DRUMS

Music and Lyrics by  
GEORGE GERSHWIN and IRA GERSHWIN  
Arranged by ROY PHILLIPPE

BALLAD  $\text{♩} = 72$   
CYM ROLL W/STICKS

1 *mf* 2 LET RING 3 7

10 13 *mf* BRUSHES

14 15 16 17

18 (TPT. SOLO) 19 20 21

22 23 24 25

26 (BRASS) 27 28 29

ENS. 30 31 *mf* 32 *f* 33 DIM.

34 (ALTO SOLO)

34 *mp* 35 36 37

38 39 40 + TRPS. 41 *CRES. POCO - A - POCO f*

42 (TENOR SOLO)

42 43 44 45 + TBNS.

46 47 48 49 *CHANGE TO STICKS* *STICKS ON CYM.*

50

50 *ff* 51 52 *mf* 53

54 *mf* 55 *f* 56 *mf* 57 *A TEMPO*

58 59 60 *f* 61

# EMBRACEABLE YOU

C FLUTE

Music and Lyrics by  
GEORGE GERSHWIN and IRA GERSHWIN  
Arranged by ROY PHILLIPPE

**BALLAD**  $\text{♩} = 72$

1 5 6 *mf* 7

8 9 *f* 10 *mf* 11

18 26 *mp* 27 28

29 30 *mp* 31 *mf* 32 *f* 33 *DIM.*

34 35 40 *mp* *Cresc.* *Poco* 41 *f*

42 43 48 49 *f*

50 *ff* 51 52 *mf* 53 *f*

54 *mf* 55 56 *mf* 57

58 *mp* 59 *mf* 60 *f* 61

**A TEMPO**

# EMBRACEABLE YOU

HORN IN F

Music and Lyrics by  
GEORGE GERSHWIN and IRA GERSHWIN  
Arranged by ROY PHILLIPPE

BALLAD  $\text{♩} = 72$

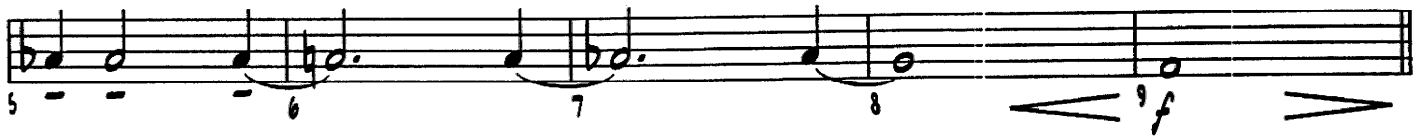

10

18

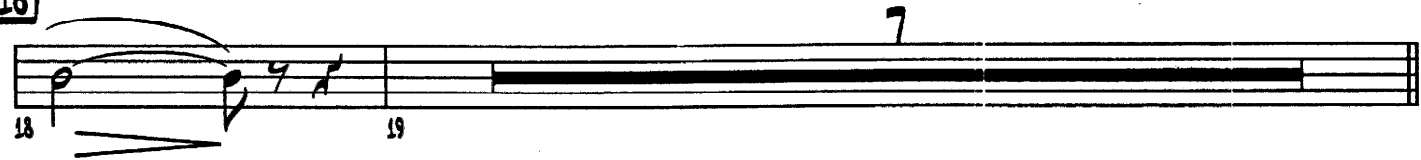

26

34

42

50

A TEMPO

# EMBRACEABLE YOU

BARITONE T.C.

Music and Lyrics by  
GEORGE GERSHWIN and IRA GERSHWIN  
Arranged by ROY PHILLIPPE

BALLAD  $\text{♩} = 72$

1 2 *mf* 3 4

5 6 7 8 9 *f*

10

10 *mf* 11 12 13

14 15 16 17

18

18 19

26

26 *mf* 27 28 29

30 *mf* 31 *mf* 32 *f* 33 DIM.

34

42

50

# EMBRACEABLE YOU

TUBA

Music and Lyrics by  
GEORGE GERSHWIN and IRA GERSHWIN  
Arranged by ROY PHILLIPPE

BALLAD  $\text{♩} = 72$

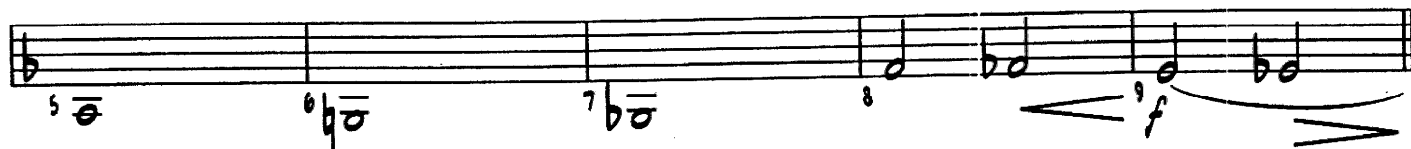
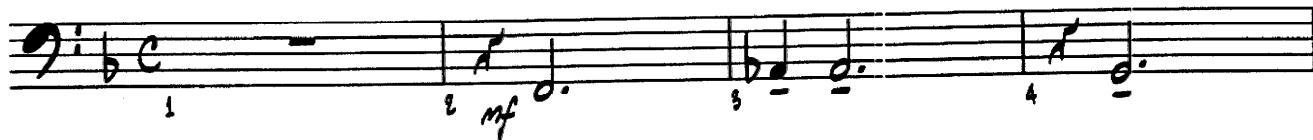

10

18

26

TUBA

"EMBRACEABLE YOU"

34

CRESO. FOCO - A - POCO *f*

42

50

A TEMPO

# EMBRACEABLE YOU

PIANO

Music and Lyrics by  
GEORGE GERSHWIN and IRA GERSHWIN  
Arranged by ROY PHILLIPPE

BALLAD  $\text{♩} = 72$

1

10

10

14

18

18

22

26 *FMA7* *Ab<sup>o</sup>* *Gm7* *C7<sup>SUS</sup> C7* *Am7* *Ab7*

*Gm7* *Gm7(b5)* *C7(b9)* *Gb7* *FMA7* *Gm7* *Abm6* *F7/A*

34 *Bbma7* *Gm7* *FMA7* *Em7(b5)* *A7<sup>SUS</sup>* *A7(b9)* *Eb9(+11)* *Dm(1009)* *Dm* *Dm(17)* *Dm7* *Bm7(b5)* *Bbm(17)*

*Am7* *Eb9* *D7(b9)* *Gm7(b5)* *Gb7* *FMA7* *B7(b5)*

*Cresc.* *poco - a - poco f*

42 *Bbma7* *Db<sup>o</sup>* *Cm7* *F9<sup>SUS</sup> F7* *Ab7* *G7*

Chords: Cm7, Cm7(b5), F7(b9), B7, Bbm7, Cm7, Dbm6, Bb7

46 47 48 49

50 Ebm7 Cm7 Em7(b5) Am7(b5) D7 Am7(b5) Ab9 Gm Gm(17) Gm7 C9 Ebm Ebm(17)

50 51 52 53

Chords: Dm7, Ab9, G7(b9), Cm7(b5), Gb7, F7, Em7(b5), Ebm7

A TEMPO

54 55 56 57

Chords: Dm7, Db7, Cm7, B9, Bbm7

L.H. LET RING PED.

58 59 60 61